

OKLAHOMA CITY GUN CLUB
State Highpower Championship
(7th Annual Extravaganza)

June 29-30, 2019

Information Paper

RANGE LOCATION: Three miles north of Arcadia OK on Anderson road. At Sorghum Mill road, turn east, proceed ½ mile and turn left to enter the gate to the property. Street Address: 12465 NE 234th Street, Arcadia, OK 73007 - see the attached map

RULES: Current NRA Full Bore rules and CMP rules will govern where applicable. It is the competitor's responsibility to be familiar with the rules and programs.

ENTRY INFORMATION: Return name, address, with check or money order for individual entry to:

Curtis Bohlman
13555 NE 234th
Luther, OK 73054

Entries can be made in advance or by cash up to 30 minutes prior to the first relay being called to the line.

Entries are limited to 92 individuals.

See the "2019 NRA Full Bore Matches Program" and "2019 CMP XTC Matches Program" on the OKCGC web site (OKCGUNCLUB.ORG) for courses of fire etc.

ENTRY FEES:

Saturday, June 29

NRA 300/500/600 Fullbore Prone Match - \$25 Members - \$30.00 Non-Members- \$10 Juniors

Sunday, June 30

CMP Rifle EIC / LEG Match - \$20 Members - \$25 Non-Members - \$10 Juniors

AMONG THE COMPETITOR'S DUTIES:

Competitors are required to be at their assigned points promptly to perform scoring duties and target operation.

GENERAL INFORMATION- Bring whatever you require to sustain you through the matches, water will not be available on the range.

EQUIPMENT- Rifles and ammunition must conform to the rules of the match being fired. Triggers will be randomly weighed, and ammunition will be randomly inspected. Competitors must furnish their own ammunition; 5.56mm used beyond 300 yards must be 62 gr. or heavier.

MATCH SCHEDULE:

Saturday, 08:00 June 29, 2019

45 Shot Mid-Range Fullbore Match with convertible sighting shots. The match will be fired from the 300, 500, and 600 yard lines. .308 Remington and 5.56x45 only with weight limitations of 156gr and 92gr respectively.

<https://competitions.nra.org/documents/pdf/compete/RuleBooks/Fullbore/fb-book.pdf>

Sunday, 08:00 June 30, 2018

CMP Service Rifle Excellence-in-Competition (LEG) Match. 50-shot National Match Course; no sighting shots. The "Leg" match is open to any citizen of the United States, 12 years of age or older. The match is governed by the latest CMP Competition Rules. See other part of this program for entry information. Rifles authorized for this match include M16/AR15 Type Service Rifle (Rule 6.1.1), CMP Alternative Rifle (Rule 6.1.2), M14 Type Service Rifle (Rule 6.1.3), and M1 Garand Type Service Rifle (Rule 6.1.4).

Points toward Distinguished Rifleman Designation will be issued by the CMP in accordance with CMP Regulations. Service Rifle medals will be mailed to top three service rifle competitors.

The State Highpower Rifle Championship will be decided by combining shooters' 45 shot Fullbore match, and EIC match scores. A trophy will be awarded to the overall winner and a plaque will be awarded for runner-up match rifle and service rifle competitors.

You are welcome to camp at the club, tent or RV. Please call (405) 206-9935 if arriving before Friday. Electricity water hook ups and showers are available at the club.

PLACES TO STAY:

Hampton Inn, 300 Meline Dr.	(405)844-3037
Motel 6, 12121 N. I-35	(405)478-4030
Best Western, 2700 E. 2 nd	(405)216-0300
La Quinta Inn, 200 Meline Dr.	(405)513-5353
Home 2 Suites, 321 Meline Dr.	(405)285-8380
Fairfield Inn, 301 Meline Dr.	(405)341-4818
Holiday Inn, 3840 E. 2 nd	(405)844-3700

Directions to the OKC Gun Club:

From the intersection of I-35 & Hwy 66 (a.k.a. Edmond 2nd St. / Edmond Road), take Hwy 66 East **4.9 miles** to Westminster Road (Look for Pop's Convenience Store / Restaurant - the giant pop bottle)

Take Westminster Road North **3 ¾ miles** to Sorghum Mill Road.

Take Sorghum Mill Road **1 ½ miles** East to the OKC Gun Club Gate on the North side of the road. Follow the signs to the clubhouse.

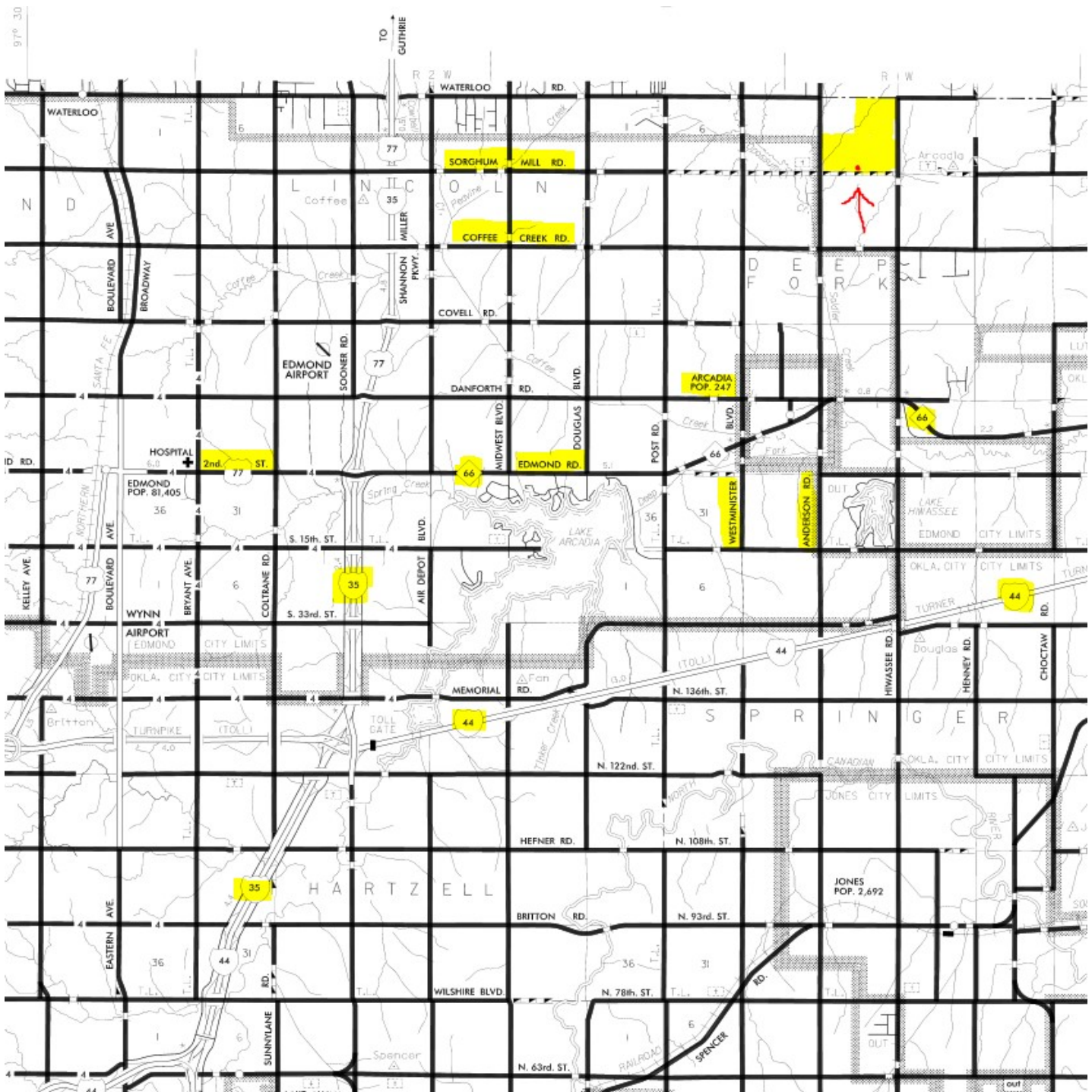

HIGH POWER RIFLE ENTRY FORM

Name: _____
Address: _____
City: _____ State: _____ Zip: _____
Email: _____ Phone: _____
CMP#: _____ CMP Classification: _____

Rifle Type: circle one - Service Rifle Match Rifle

Matches entering:

Governor's Match: 400 points - President's Course Plus Final Phase (Friday) _____ \$15
Junior Entry for Governor's Match (Friday) _____ FREE

CMP 1000pt XTC Match (Saturday) _____ \$30.00
Junior Entry for CMP Service Rifle Championship (Saturday) _____ FREE

Excellence in Competition (Leg) Match (Sunday) _____ \$20.00
Junior Entry for CMP Service Rifle EIC / LEG Match (Sunday) _____ \$10.00

GSM Match (Sunday – ONE MATCH ONLY) _____ \$10.00
Junior Entry for GSM Match (Sunday – ONE MATCH ONLY) _____ FREE

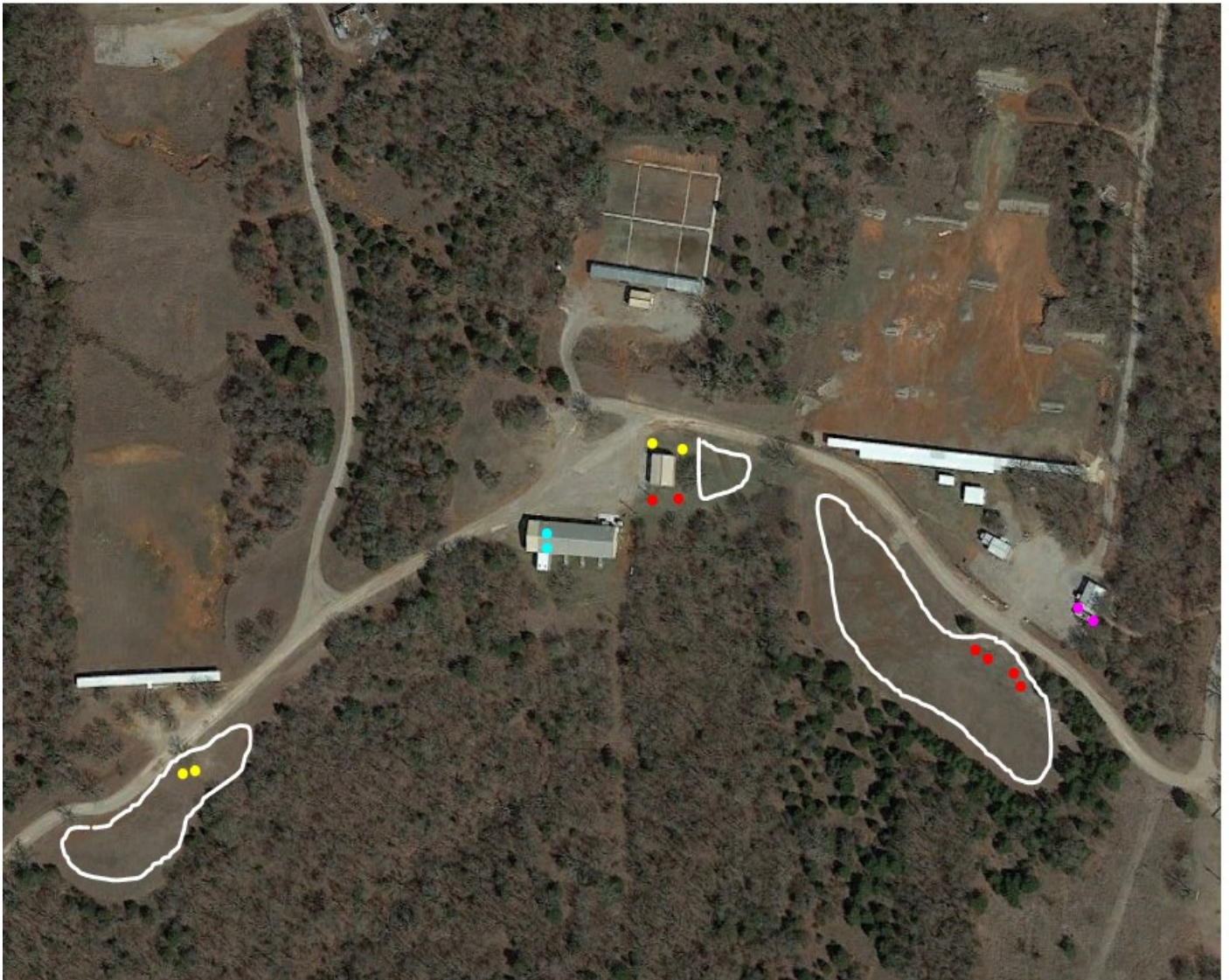

A guide to camping at the OKC Gun Club Range:

RED DOTS are water / electric hookups

YELLOW DOTS are electric-only hookups

BLUE DOTS are shower and restroom facilities in the clubhouse

PINK DOTS are restroom facilities at the Silhouette Range

WHITE OUTLINED AREAS are designated Tent Camping / RV parking areas: Across the road and behind the 600-yard range, East of the tractor barn near the clubhouse, and across the road and behind the silhouette range.

Please contact the Match Director for instructions and gate codes prior to arrival.